

LAY-OUT PLAN IN R.S. Nos: 105, 107/3, 4 & 109/181, 182(P), 2A OF PONNAVARAM VILLAGE, VEERLUPADU MANDAL, KRISHNA DISTRICT. (WITH MORTGAGE)

REFERENCE

BOUNDARY OF THE LAY-OUT	
BOUNDARY OF THE R.S. NUMBERS	
BOUNDARY OF THE SUB DIVISIONS	
EXISTING ROADS	
PROPOSED ROADS	
OPEN SPACE	
VAGU	
MORTGAGED PLOTS	
AREA OF THE LAY-OUT	Ac 13.64 00 Cents
ROADS AREA (36.27%)	Ac 04.94 75 Cents
OPEN SPACE AREA (10.00%)	Ac 01.36 42 Cents
PLOTTED AREA (53.73%)	Ac 07.32 83 Cents
NUMBER OF PLOTS	177
MORTGAGED PLOTTED AREA (15.04% ON TOTAL PLOTTED AREA)	Ac 01.10 22 Cents
SPLAY	
SPLAY AT 40' WIDE ROAD	3.0 M X 3.0 METERS JUNCTIONS
ABOVE 40' WIDE ROAD AND UPTO 80' WIDE ROAD JUNCTIONS	4.5 M X 4.5 METERS
RAIN WATER HARVESTING STRUCTURE	
1.25 X 1.00 X 1.10 METERS - 1 No	
NOTE - PLOT NUMBERS 110 TO 123, 148 TO 152, 160, 161, 164 TO 168 & 174 TO 177 MORTGAGED TO AP, CRDA VIDE REGISTERED MORTGAGE DEED NUMBER-1521/2015, DATED-18-03-2015.	

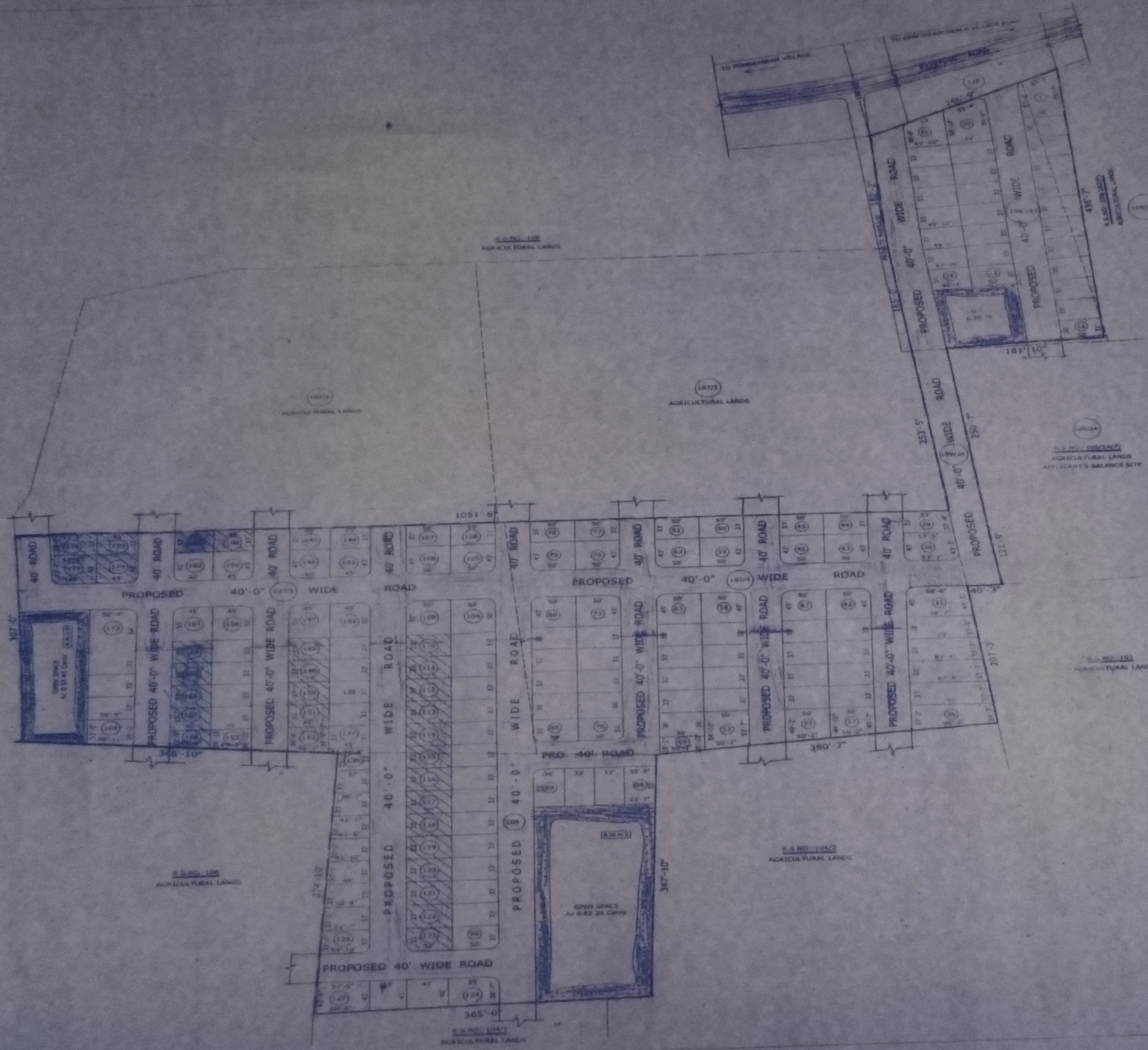

ANDHRA PRADESH CAPITAL REGION DEVELOPMENT AUTHORITY, VIJAYAWADA.

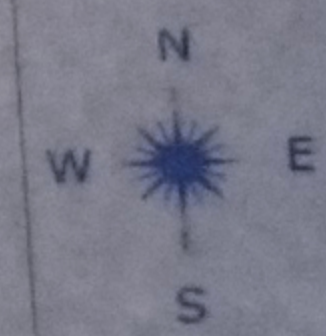

N. Srikanth
 N. Srikanth, I.A.S.
 COMMISSIONER

Prasanna Kumar
 DIRECTOR (DEVELOPMENT CONTROL)

Ch. Venkatesh Rao
 PLANNING OFFICER
 20/1/15

SCALE
 1" = 66'.0"

Prasanna Kumar
 ASSISTANT PLANNING OFFICER

V.V. Ramesh Babu
 SURVEYOR
 17/1/15